

Supplementary Information

A Practical Fluorescence-Based Screening Protocol for Polyethylene Terephthalate Degrading Microorganisms

*Michel R. B. Chaves,^a Maria L. S. O. Lima,^a Lusiane Malafatti-Picca,^b Derlene A. de Angelis,^c Aline M. de Castro,^d Érika Valoni^d and Anita J. Marsaioli^{*a}*

^a*Instituto de Química, Universidade Estadual de Campinas,
PO Box 6154, 13084-971 Campinas-SP, Brazil*

^b*Centro de Estudos Ambientais, Universidade Estadual Paulista (UNESP),
Av. 24 A, 1515, 13506-900, Rio Claro-SP, Brazil*

^c*Divisão de Recursos Microbianos, Centro Pluridisciplinar de Pesquisas Químicas, Biológicas e Agrícolas (CPQBA),
Universidade Estadual de Campinas, Rua Alexandre Cazellato, 999, 13148-218 Paulínia-SP, Brazil*

^d*Departamento de Biotecnologia, Centro R&D, PETROBRAS,
Av. Horácio Macedo, 950, Ilha do Fundão, 21941-915 Rio de Janeiro-RJ, Brazil*

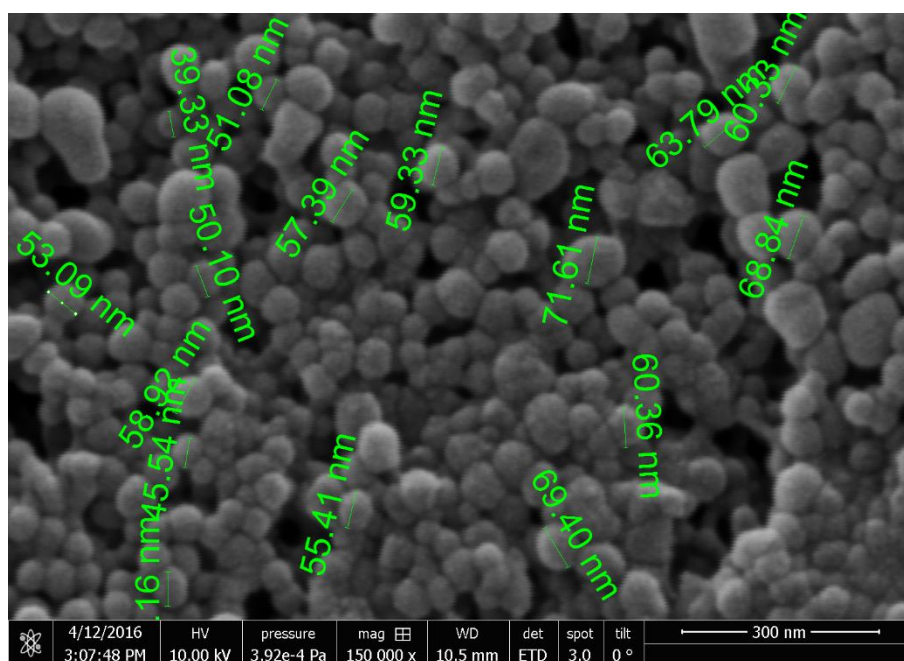

Figure S1. SEM image of the PET nanoparticles, detailing the size range of the particles obtained.

*e-mail: anita@iqm.unicamp.br

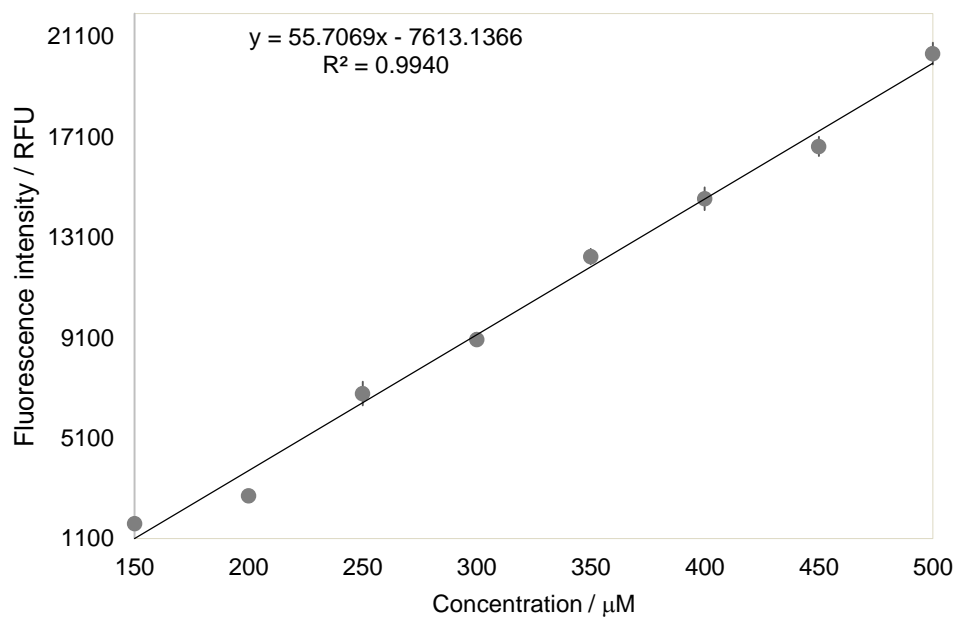

Figure S2. Calibration curve for 2-hydroxyterephthalate (HOTP) formed by the terephthalate- H_2O_2 -EDTA- Fe^{II} system.